B♭ Version

Ken's Twelve Chord Tune

Ken Feliciano

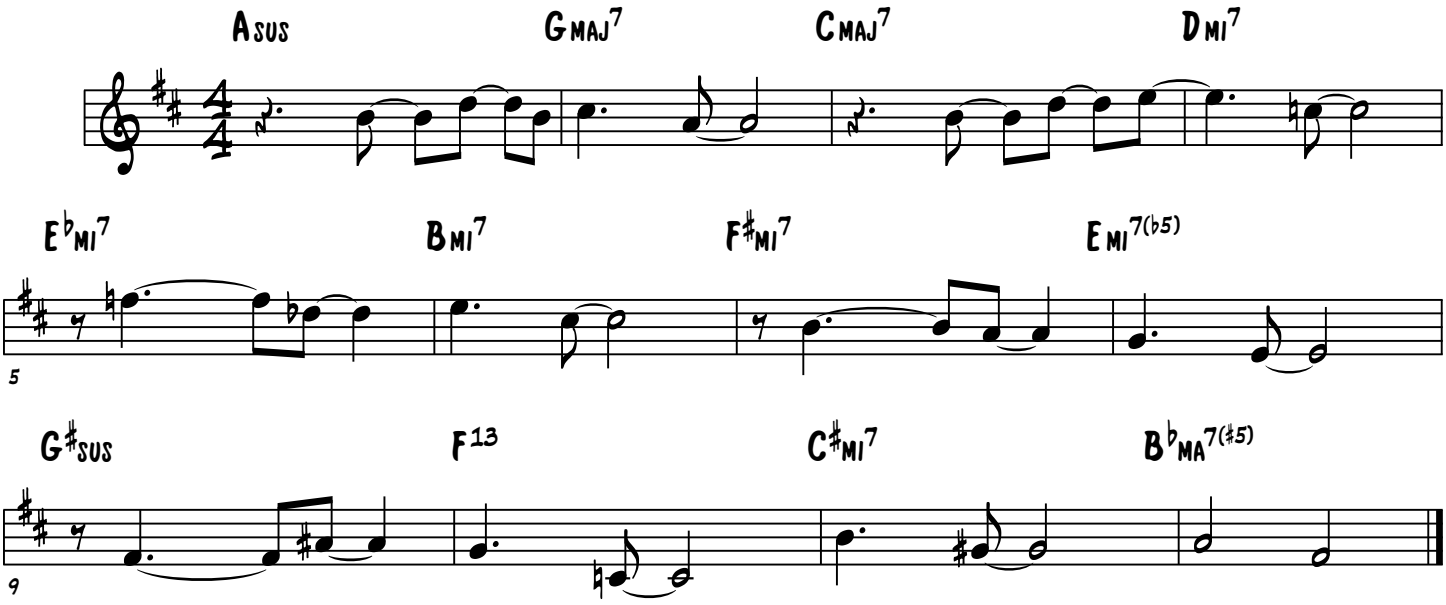

© 2020 Koamuse - All rights reserved