B♭ Version

Hina Never Says Goodbye

Ken Feliciano

Jazz Waltz (+1)

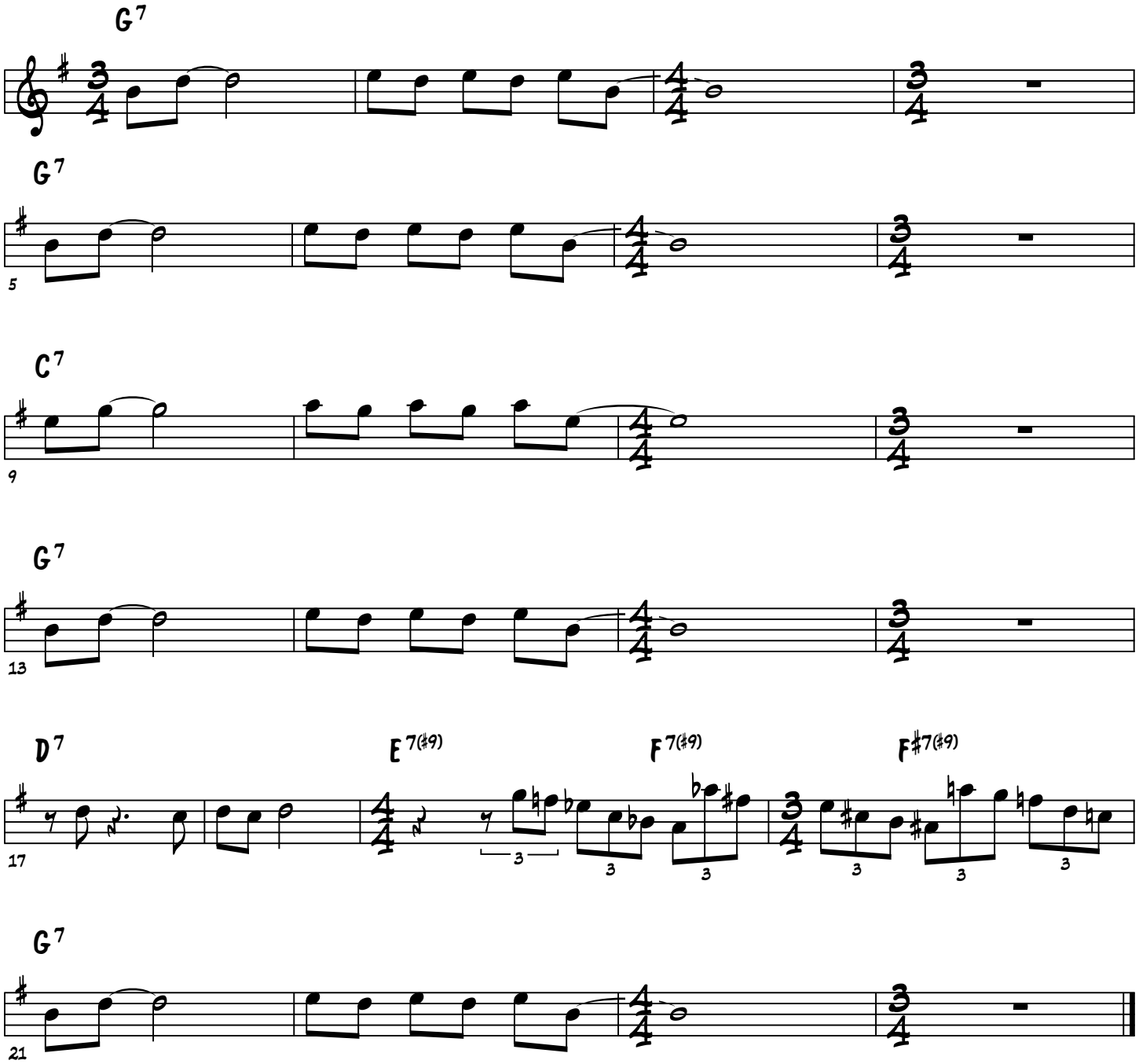

© 2020 Koamuse - All rights reserved